

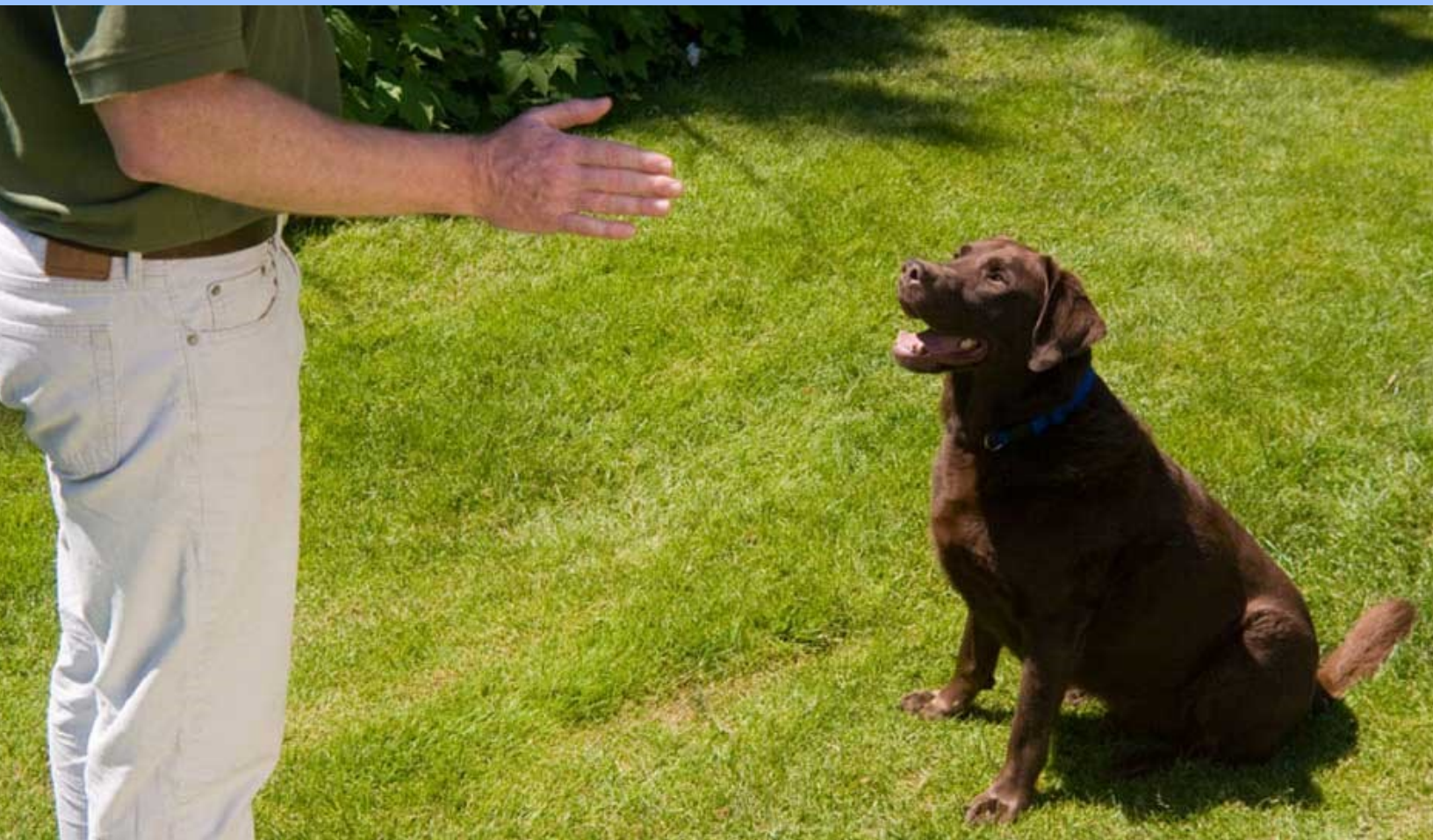

2022

GREEN LAKE COUNTY 4-H DOG PROJECT GUIDE



SOFT PAWS OATMEAL PAW BUTTER

Homemade Moisturizer

You will need:

6—1 oz. heat safe tins

1 small pot

2 oz. olive oil

2 oz. coconut oil

1 oz. shea butter

(do not replace with cocoa butter, it is toxic for dogs)

1. Melt all together over low heat, stirring continuously.
2. Pour the mix into the tins and leave to cool.
3. Store in cool/dry area.
4. This will last one to two years.



GREEN LAKE COUNTY 4-H DOG PROJECT TRAINING SCHEDULE

Dog Project Registration on March 13
5 pm—Town of Brooklyn Town Hall, Green Lake

MARCH 2022

Sun	Mon	Tue	Wed	Thu	Fri	Sat
		1	2	3	4	5
6	7	8	9	10	11	12
13	14	15	16	17	18	19
20	21	22	23	24	25	26
27	28	29	30	31		

APRIL 2022

Sun	Mon	Tue	Wed	Thu	Fri	Sat
					1	2
3	4	5	6	7	8	9
10	11	12	13	14	15	16
17	18	19	20	21	22	23
24	25	26	27	28	29	30

MAY 2022

Sun	Mon	Tue	Wed	Thu	Fri	Sat
1	2	3	4	5	6	7
8	9	10	11	12	13	14
15	16	17	18	19	20	21
22	23	24	25	26	27	28
29	30	31				

JUNE 2022

Sun	Mon	Tue	Wed	Thu	Fri	Sat
			1	2	3	4
5	6	7	8	9	10	11
12	13	14	15	16	17	18
19	20	21	22	23	24	25
26	27	28	29	30		

JULY 2022

Sun	Mon	Tue	Wed	Thu	Fri	Sat
					1	2
3	4	5	6	7	8	9
10	11	12	13	14	15	16
17	18	19	20	21	22	23
24 31	25	26	27	28	29	30

AUGUST 2022

Sun	Mon	Tue	Wed	Thu	Fri	Sat
	1	2	3	4	5	6
7	8	9	10	11	12	13
14	15	16	17	18	19	20
21	22	23	24	25	26	27
28	29	30	31			

 = OBEDIENCE, RALLY & AGILITY CLASS

 = GREEN LAKE COUNTY FAIR DOG SHOW

 = STATE DOG SHOW



OBEDIENCE CLASSES

5:00—6:00 p.m.

RALLY & AGILITY CLASSES

Starts May 22: 6:00—7:00 p.m.

- Week 1:** Basic Healing • About turn • Slow time • Fast time • Right turn • Left turn
Week 2: Sit and stay 1 min. • Figure 8 • Stand for exam
Week 3: Recall • Down and stay 3 min.
Week 4-12: Tweak & finalize
Week 5: Total review • Work on trouble areas
Week 6: Start Showmanship (bring show leads)

NOTES FROM THE LEADERS

The Obedience and Showmanship program is for youth interested in training a dog to be a better pet and/or for showing. We are a Chartered 4-H project.

As leaders, our job is to help you in the 4-H Dog Project, to plan and carry out a program based on your needs and wants for your household pet. Much of the value lies in giving you complete responsibility for caring and training of your dog over the next few months. This program is set up so you can learn by doing and listening and seeing.

This project will consist of obedience training, agility, grooming and showmanship.

Project Leaders

Joanne Klatt
 N3508 State Road 73
 Markesan WI 53946
 Phone: 920-295-9753

Debbie Ott
 W14460 Dartford Rd
 Ripon WI 54971
 Phone: 920-517-0935



Please contact your Project Leaders if weather is questionable.

GREEN LAKE COUNTY DOG PROJECT BOARD OF DIRECTORS 2022-2023

Position	Name	E-mail	Term Expires
President	Debbie Ott	ottmom7@gmail.com	April 2023
Vice President	Joanne Klatt	jojo_klatt@yahoo.com	April 2024
Secretary	April Ott	ottmom7@gmail.com	April 2024
Treasurer	Allison Ott	ottmom7@gmail.com	April 2023
Adult Representative	Brenda Oft	brenda_oft@yahoo.com	April 2023
Youth Representative	Ginger Austin		April 2023
Youth Representative	Audra Kramer		April 2023

In order to represent Green Lake County 4-H at the Green Lake County Fair Dog Show or any State 4-H Dog Show, members **MUST** meet the following requirements:

- ⇒ Attendance: Members may not miss more than three unexcused obedience training sessions during the training season.
- ⇒ Present shot and fecal records before your dog can train.
- ⇒ Your dog must be at least 6 months of age to train.
- ⇒ Submit dues of \$25 OR participate in an official Green Lake County 4-H Dog Project Fundraiser.

Rules of Conduct for Handlers and Dogs at Training Classes

1. **Don't miss the first weeks of training!** Each week you will be taught several new exercises. You should practice the exercise each day for 10-15 minutes. Do not skip a day and then train the next day for 30 minutes. Do the exercise exactly as taught. We cannot go home with each of you to check, but remember, it will show if you don't work your dog. Obedience is learning by repetition and if you don't practice, your dog cannot be expected to learn.
2. **A sign-in sheet will be provided.** BE SURE TO SIGN IN each week so we have an accurate record of your attendance. **This is your responsibility.**
3. All dogs to be trained must be accompanied by a **Veterinarian Certificate** showing proof of vaccines. All dogs must have distemper, hepatitis, leptospirosis and parvo virus shots within 1 year of show date and rabies shot must be current. All vaccination records must be turned in BEFORE YOUR DOG CAN TRAIN. If there is no proof of vaccinations, a dog may be not allowed to train.
4. **You should be at training 5-10 minutes before your class begins so you and your dog are ready on time to start training.**
5. Any complaints and/or questions will come from the handler. If, after talking with a leader, a child still has a problem, parents should see a leader **after the training session.**
6. We will be using AKC Guidelines as a format, adapting them at times to fit into the 4-H program.
7. Care of your dog should be YOUR responsibility; feeding, watering, grooming, training, playing, and most importantly-loving. It's a good idea to go along to the vet visits with your parents.
8. Only dogs brought by members and present for training purposes will be allowed in the training area. Each member must have trained the dog which he/she enters in the fair.
9. NO DOG is permitted to be "off leash" except as required while performing in a training class or at the direction of a leader.
10. Potty dogs before classes or if necessary during class. Don't wait for permission to leave the group. Handlers will **clean up the fouled area.** No one else should do it for you. Bring plastic bags or see a leader for a bag.
11. If females come in season during classes, please leave dog at home and **come to class without your dog.** Females in season will be allowed to show at the Green Lake County Fair. Handler and dog in season will be put at the end, not to upset other dogs.
12. All dogs shall preferably wear a slip chain or nylon training collar of proper size and fit and each handler will have a six-foot nylon leash. No chain leashes.
13. Each owner is responsible for his dog's conduct on the training grounds. Anyone not showing good conduct or not keeping their dog well mannered will be excused and marked absent for the meeting.
14. Parents **MUST** attend with child if under 16. If child is 16 and can drive and has the permission of both the parent and the leaders, they may come to class by themselves.
15. There will be no screaming at or hitting of any dogs. **ROUGH HANDLING WILL NOT BE PERMITTED.**
16. Any person whose dog is in the Novice Class or over will be responsible to keep dog under control when training off leash. All members should work enough on it at home to be confident at class. Any dog entered in Novice or higher may repeat that class a second year if he/she did not receive a qualifying score at the dog show last year. A qualifying score is 170.
17. During exercise, talk to your dog.
18. **PINCH OR PRONG COLLARS ARE NOT ALLOWED IN CLASS OR THE SHOW, EXCEPT WITH THE LEADERS' PERMISSION.**

19. During training classes, tennis shoes or gum-soled shoes **MUST BE WORN**. No sandals, flip flops or backless shoes will be allowed. If you wear any of these, you will be excused from the class and marked absent.
20. More Advanced Handlers will be allowed to train and handle more than one dog if requested at the beginning of session. Only ONE animal may be entered in a particular obedience class, and only ONE obedience class may be entered with each dog.
21. The instructors reserve the right to drop any dog, if member appears too small or young to handle the dog. He/she will be asked to postpone training for another year. Some 9-11 year old handlers who have nervous or large dogs, may be in this group.
22. Rewarding with treats during training class is allowed in Showmanship Training Class and in between Obedience exercises. Please keep treats in pockets.



To Enter the Green Lake County Fair

- If you are in a 4-H Club, ask your General Leader(s) for your copy, by the beginning of June.
- All entries for the Green Lake County Fair are entered by the member online.
- The website is: greenlake.extension.wisc.edu/fair (look for the Blue Ribbon Fair Online logo)
- Online entries are open from June 1st through July 1st at 11:59 p.m.
- Everyone needs to create a new account each year
- Follow the steps to enter the DEPARTMENT / CLASS / LOT NUMBER
- REMEMBER: Junior Class is for YOUTH—Open Class is for ADULTS
- SUBMIT entry when finished
- If you forgot something after you have submitted your entry, you may log back in and submit it again. (*you can do this as often as possible, but of course before the close of entries*)
- Make sure that you receive a CONFIRMATION EMAIL once you have submitted your entry—if you DO NOT—your entry failed—call the UW-EX Office immediately so you can get help! Or retry yourself, you may have missed a step.
- NO LATE ENTRIES WILL BE ACCEPTED. NO CHANGES OR ADDITIONS WILL BE ALLOWED AFTER JULY 1.

Department 9—DOGS

Class A - Non-Animal Exhibits—Premiums: \$1.75 \$1.50 \$1.25 \$1.00

Posters must be no larger than 11"x17" and heavy poster board stock is to be used. Posters are to be brought to the fair at the same time you bring your animal(s). They will be judged at the beginning of the dog show.

1. Poster (no larger than 11"x17") summarizing a nutritionally balanced ration that you have determined is suited for the animal
2. Poster (no larger than 11"x17") which explains health and sanitation principles important in health care
3. Poster (no larger than 11"x17") describing a favorite breed. Include information on color, uses, bloodlines, history, popularity, whatever can be found
4. Poster (no larger than 11"x17") of any of the following topics: care, training, health, nutrition, psychology, breed, history of breeds, anatomy, careers, safety, reproduction, youth leadership in project, colors and markings
5. Any other poster (no larger than 11"x17") related to project

Class B - Dog Obedience—Premiums: \$4.50 \$3.50 \$2.50 \$1.50

1. **Beginner Pre-Novice A (grades 3-6).** First time dogs and trainers that need more experience. Heel on leash, Figure 8 on leash, sit for exam (judge to only touch dog's head), recall on leash (no finish), sit and stay on leash (45 seconds).
2. **Beginner Pre-Novice A (grades 7-13).** First time dogs and trainers that need more experience. Heel on leash, Figure 8 on leash, sit for exam (judge to only touch dog's head), recall on leash (no finish), sit and stay on leash (45 seconds).
3. **Beginner Pre-Novice B (grades 3-6):** Trainers and dogs that need extra practice. Heel on leash, Figure 8 on leash, sit for exam (judge to only touch dog's head), recall on leash (no finish), sit and stay on leash (45 seconds).
4. **Beginner Pre-Novice B (grades 7-13):** Trainers and dogs that need extra practice. Heel on leash, Figure 8 on leash, sit for exam (judge to only touch dog's head), recall on leash (no finish), sit and stay on leash (45 seconds).
5. **Pre-Novice A (grades 3-6):** No previous experience in dog training. Heel on leash and figure 8. Stand for examination. Recall. Long sit (1 minute). Long down (1 minute)
6. **Pre-Novice A (grades 7-13),** no previous experience in dog training: Heel on leash and figure 8. Stand for examination. Recall. Long sit (1 minute). Long down (1 minute)
7. **Pre-Novice B (grades 3-6).** Exhibitor has had previous training experience, but is training an untrained dog or inexperienced exhibitor is showing a trained dog
8. **Pre-Novice B (grades 7-13).** Exhibitor has had previous training experience, but is training an untrained dog or inexperienced exhibitor is showing a trained dog.
9. **Novice:** Heel on leash and figure 8. Stand for examination off leash. Heel off leash. Recall and finish off leash. Long sit (1 minute). Long down on leash (1 minute). Must reach a score of 170 or more to move up.
10. **Graduate novice:** Heel on leash. Stand for examination off leash. Heel off leash and figure 8. Recall-off leash, hand and voice command allowed once at the same time, dog has to down on re-call and finish. 2 minute sit. Three (3) minute down, handler in sight, drop lead.
11. **Brace Class** shall be for braces of dogs that are Pre-Novice or Novice levels. One dog must be owned or shown by handler at the County level. Dogs must be shown coupled, the coupling device to be not less than six inches overall length. The brace should work in unison at all times. Long sit and long down, both 1 minute each.

Class C – Agility—Premiums: \$4.50 \$3.50 \$2.50 \$1.50

Dog Agility is a dog sport in which a handler directs a dog through an obstacle course in a race for both time and accuracy. Dogs run on and off leash with no food or toys as incentives and the handler can touch neither dog nor obstacles laid out by a judge in a design of his or her own choosing in an area of a specified size. The surface may be of sand, grass, dirt, rubber, or special matting. Depending on type of competition, the obstacles may be marked with numbers indicating the order in which they must be completed. Small and medium sized breed dogs under the age of one (1) should not participate and large breed dogs under the age of 1-1/2 should not participate for their joints are not strong enough at those ages. Handler can enter no more than two (2) dogs per class.

Standard Agility

1. On Leash – Junior, Grades 3-5 / Dog A
2. On Leash – Junior, Grades 3-5 / Dog B
3. On Leash – Intermediate, Grades 6-8 / Dog A
4. On Leash – Intermediate, Grades 6-8 / Dog B
5. On Leash – Senior, Grades 9-13 / Dog A
6. On Leash – Senior, Grades 9-13 / Dog B
7. Off Leash – Junior, Grades 3-5 / Dog A
8. Off Leash – Junior, Grades 3-5 / Dog B
9. Off Leash – Intermediate, Grades 6-8 / Dog A
10. Off Leash – Intermediate, Grades 6-8 / Dog B
11. Off Leash – Senior, Grades, 9-13 / Dog A
12. Off Leash – Senior, Grades 9-13 / Dog B

Class D - Jumps/Tunnels/Table Class

1. On Leash – Junior, Grades 3-5 / Dog A
2. On Leash – Junior, Grades 3-5 / Dog B
3. On Leash – Intermediate Grades 6-8 / Dog A
4. On Leash – Intermediate Grades 6-8 / Dog B
5. On Leash – Senior Grades 9-13 / Dog A
6. On Leash – Senior Grades 9-13 / Dog B
7. Off Leash – Junior, Grades 3-5 / Dog A
8. Off Leash – Junior, Grades 3-5 / Dog B
9. Off Leash – Intermediate Grades 6-8 / Dog A
10. Off Leash – Intermediate Grades 6-8 / Dog B
11. Off Leash – Senior Grades 9-13 / Dog A
12. Off Leash – Senior Grades 9-13 / Dog B

Class E - Tunnels

1. On Leash – Junior, Grades 3-5 / Dog A
2. On Leash – Junior, Grades 3-5 / Dog B
3. On Leash – Intermediate Grades 6-8 / Dog A
4. On Leash – Intermediate Grades 6-8 / Dog B
5. On Leash – Senior Grades 9-13 / Dog A
6. On Leash – Senior Grades 9-13 / Dog B
7. Off Leash – Junior, Grades 3-5 / Dog A
8. Off Leash – Junior, Grades 3-5 / Dog B
9. Off Leash – Intermediate Grades 6-8 / Dog A
10. Off Leash – Intermediate Grades 6-8 / Dog B
11. Off Leash – Senior Grades 9-13 / Dog A
12. Off Leash – Senior Grades 9-13 / Dog B

Agility Rules and Information – On Leash:

Course consists of 10-15 obstacles. Course to be completed in 75 seconds. Before competition begins, handlers will be allowed to walk through the course to become familiar with the course. Handlers can ask any questions they may have at that time. No food or toys are permitted during competition.

Handlers may be on either side of the dog while running the course. Flat collars are required for all dogs. No pinch or choke collars are allowed in the agility course.

Agility Rules and Information – Off Leash

Follows all information above with the exception that the course is to be completed in 60 seconds.

Class F – Rally—Premiums: \$4.50 \$3.50 \$2.50 \$1.50

Rally is a dog sport in which a handler and dog complete a course that has been designed by a judge. The judge tells the handler to begin the course and they proceed through the course made up of 10 to 20 stations. Each station is a sign, telling the handler what exercise is to be done next. Scoring is not as rigorous as traditional obedience.

1. On Leash – Junior, Grades 3-5
2. On Leash – Intermediate, Grades 6-8
3. On Leash – Senior, Grades 9-13
4. Off Leash – Junior, Grades 3-5
5. Off Leash – Intermediate, Grades 6-8
6. Off Leash – Senior, Grades 9-13

Class E – Showmanship—Premiums: \$3.00 \$2.50 \$2.00 \$1.50

1. Junior Grades 3-5
 2. Intermediate Grades 6-8
 3. Senior Grades 9-13
- Grade as of January 1, of the current year. Animal must have attended training classes with the handler in order to participate in showmanship at the Fair. Showmanship must be listed on your entry form.

Judging will follow the Paul Nigro Standards.

Classes and Scoring**Beginner Pre-Novice A & B** (all work on leash)

Heel on Leash	40 Points
Figure 8	40 Points
Sit for Examination	40 Points
Recall	40 Points
Sit/Stay (45 seconds)	<u>40 Points</u>
TOTAL	200 Points

Pre-Novice A & B (all work on leash)

Heel on Leash and Figure 8	50 Points
Stand for Examination	40 Points
Recall	50 Points
Long Sit (1 minute)	30 Points
Long Down (1 minute)	<u>30 Points</u>
TOTAL	200 Points

Novice & Brace (work done on and off leash)

Heel on Leash and Figure 8	40 Points
Stand for Examination	30 Points
Heel (off leash)	40 Points
Recall (off leash)	30 Points
Long Sit (1 minute) off leash	30 Points
Long Down (1 minute) off leash	<u>30 Points</u>
TOTAL	200 Points

Graduate Novice (work one on and off leash)

Heel on Leash	30 Points
Stand for Examination (off leash)	30 Points
Heel Free and Figure 8 (off leash)	40 Points
Drop on Recall (off leash)	40 Points
Long Sit (2 minutes – handler in sight)	30 Points
Long Down (3 minutes – handler in sight)	<u>30 Points</u>
TOTAL	200 Points

Show Guidelines and Obedience

1. Dogs may be purebred or may be mixed breeds.
2. 4-H Dog Project members must meet local county requirements of attendance, training, etc. in order to exhibit.
3. Members in their second year or more are limited to two dogs, which must be trained solely by him/her.
4. All AKC rules will be followed in the exercises, regular classes and non-regular obedience classes, with the following exceptions.
 - a. A female in season may be shown but not with the rest of the class.
 - b. A blind, deaf, lame or mixed breed dog may compete. They must complete all exercise the same as any other dog in their class.
 - c. A female with nursing puppies may not compete and should not be brought to the Show.
5. Each dog must be equipped with a metal slip collar with no attachments (this means no name tags, rabies tags or license) and a leash six feet in length with only a metal snap attached. Spike collars and chain leashes will not be allowed, except at the discretion of the Superintendent and project leaders.

6. No exhibitor will be allowed to discipline or manhandle his dog on the show site. This could lead to disqualification. The judge may excuse any dog that attacks or attempts to attack any person or another dog in the ring.
7. Judges are not required to wait for dogs. The handler of each dog is responsible for having it ready at ringside when its class is to be judged.

Show Procedures for Junior Showmanship

1. When you are sure your dog is well groomed and you have changed into your showmanship clothes, it is time to check into your ring. Plan to be at the ringside about five minutes before your class is called. Coming earlier will make you and your dog nervous and being late is inexcusable!
2. Upon entering the ring, take your place and set up your dog at a reasonable distance from the dog in front of you. Don't crowd. If the dog behind you stops too close, politely ask the handler to move back a little. You'll need room to move around your dog.
3. Avoid looking awkward. Make all your movements calmly and smoothly. Move yourself so that the judge can always see your dog. Never move your dog for this. Don't over-handle. If your dog is okay, leave him alone. If your dog gets wiggly, walk him slowly around in a small circle and restack him (only when the judge is not looking).
4. You may use bait if you wish, but do not let any lie on the floor to distract other dogs.
5. The judge will usually have the group move around the ring, dogs on the side of the judge, which is usually the left side of the handler. Watch for the judge to move and be prepared to step behind your dog and switch hands on the lead to put your dog again on the side of the judge.
6. When the judge motions for you to stop, smoothly stack your dog and be ready to have him examined. Even though the judge is not examining your dog, keep alert because he/she might just glance in your direction. As the judge circles your dog, keep moving out of his/her way. When he/she is on the right side, you should be sneaking around to the left. Don't make fast, jerky movements, since this might frighten your dog. If the judge should pick up a foot, check to see that it comes down in the right place. If not, reach under your dog and place your hand on the hock or elbow and put it gently back into place.
7. Now comes individual gaiting. The judge will indicate the pattern he wants each handler to take. Most judges will stick to one pattern for everyone. Be ready and listen carefully in case he/she wants you to do something different. A wrong turn will put you out of the ribbons.
8. When returning to the judge, stop at a reasonable distance from him so he can get a good view. If your dog is well trained, he will probably stack himself, but be ready to help if necessary. Again, stay away from the judge.
9. When indicated, return to your place in line and re-stack.
10. The judge will probably gait you all in a circle again and choose his winners. Smile, win or lose. Each judge will like something a little different, which makes each show a challenge.
11. Finally, try to attend an AKC show in your area. Throughout the summer season, a show is being held somewhere in the state almost every weekend. Watch your breed in particular, plus the Junior Showmanship classes.

Things You Should Know

(Taken from Canine Obedience Training Club, Inc.)

Ten Commandments of Dog Training

1. **Practice regularly.** Success is 10% instructor, 20% dog, and 70% practice.
2. **NEVER LOSE YOUR TEMPER.** If you control yourself...(you can finish the quotation).
3. **Do your homework at home.** In class, we are training handlers, not the dogs.
4. **Keep your dog's attention.** If he's not looking at you, his mind is obviously elsewhere.
5. **Be Consistent.** Your dog will not respect nor understand you if you permit something today and forbid it tomorrow.
6. **Try to understand your dog's mentality.** Be sincere with him. Praise and correct him as though you really care about his performance.
7. **Never call your dog to you and then punish him.** This is the cardinal sin of dog training, for the dog will think that he is being punished for coming to you.
8. **Follow handling procedures** exactly as explained...don't improvise.
9. **Any dog will willingly obey a leader** he respects.
10. **Finally,** if you fail to get results, first take stock in your own performance. If you are handling correctly and still have problems, call your instructor – don't just "worry along" with the situation.

RECOGNIZED BREEDS AND VARIETIES OF PUREBRED DOGS

Breed	Country and Probable Date of Origin	Average Wt. in lbs.	Breed	Country and Probable Date of Origin	Average Wt. in lbs.
SPORTING GROUP			WORKING GROUP		
American Water Spaniel	United States, 1800's	25-45	Alaskan Malamute	Alaska, 1000 B.C. or earlier	50-85
Brittany Spaniel	France, 1800's	30-40	Belgian Sheep Dog	Belgium, 1800's	55-60
Chesapeake Bay Retriever	United States, 1800's	55-75	Belgian Tervuren	Belgium, about 1880	55
Clumber Spaniel	England, 1800's	35-65	Bernese Mountain Dog	Switzerland, 100 B.C.	50-75
Cocker Spaniel	England, 1800's	22-28	Bouvier des Flandres	Flanders, 1800's	70
Curly-Coated Retriever	England, 1800's	60-70	Boxer	Germany, 1800's	62-75
English Cocker Spaniel	England, 1800's	26-34	Briard	France, 1100's	70-80
English Setter	England, 1500's	50-70	Bull-Mastiff	England, 1800's	100-115
English Springer Spaniel	England, 1800's	35-50	Collie	Scotland, 1600's	50-75
Field Spaniel	England, 1700's	35-40	Doberman Pinscher	Germany, 1800's	60-75
Flat-Coated Retriever	England, 1800's	60-70	German Shepherd	Germany, 1800's	60-85
German Short-Haired Pointer	Germany, about 1900	45-70	Giant Schnauzer	Bavaria, 1600-1800	75
German Wire-Haired Pointer	Germany, 1870	55-65	Great Dane	Germany, 1500's	120-150
Golden Retriever	Scotland, 1870	55-70	Great Pyrenees	France, 1800-1000 B.C.	90-125
Gordon Setter	Scotland, 1600's	45-75	Komondor	Hungary, 900's	90
Griffon (Wire-Haired Pointing)	The Netherlands and France, 1800's	50-60	Kuvasz	Tibet, 1200's	70
Irish Setter	Ireland, 1700's	50-60	Mastiff	England, 55 B.C. or earlier	165-185
Irish Water Spaniel	Ireland, 1800's	45-65	Newfoundland	Newfoundland, 1600's	110-150
Labrador Retriever	Newfoundland, 1800's	55-75	Old English Sheep Dog	England, 1800's	50-65
Pointer	Spain, Portugal, Eastern Europe, and England, about 1650	55-60	Puli	Hungary, 1000's	30-35
Sussex Spaniel	England, 1800's	35-45	Rottweiler	Germany, about A.D. 50	80-90
Vizsla	Hungary, 1000's	50	Saint Bernard	Switzerland, 1600's	165-180
Weimaraner	Germany, 1800's	55-85	Samoyed	Northern Siberia, 1000 B.C. or earlier	35-60
Welsh Springer Spaniel	Wales, 1700's	40	Schnauzer (Standard)	Germany, before 1400	35-40
			Shetland Sheep Dog	Shetland Islands, 1600's	16
			Siberian Husky	Siberia, 1000 B.C. or earlier	40-50
			Welsh Corgi (Cardigan)	Wales, 1200 B.C. or earlier	15-25
			Welsh Corgi (Pembroke)	Wales, 1107	18-24
HOUND GROUP			TERRIER GROUP		
Afghan Hound	Sinai Peninsula, Egypt, 4000-3000 B.C.	50-60	Airedale Terrier	England, 1800's	40-50
American Foxhound	United States, 1600's	60-70	Australian Terrier	Australia, 1885	12-14
Basenji	Africa, 3400 B.C.	22-24	Bedlington Terrier	England, 1800's	22-24
Basset Hound	France, 1600's	25-45	Border Terrier	Scottish-English border, 1700's	11-15
Beagle	England, Wales, 1600's	18-30	Bull Terrier	England, 1800's	30-60
Bloodhound	The Middle East, 100 B.C.	80-110	Cairn Terrier	Scotland, 1700's	13-14
Borzoi	Russia, 1600's	60-105	Dandie Dinmont Terrier	England and Scotland, about 1700	14-20
Coonhound (Black and Tan)	England, 1700's	50-60	Fox Terrier	England, 1700's	15-19
Dachshund	Germany, 1700's	5-20	Irish Terrier	Ireland, 1700's	25-27
English Foxhound	England, 1600's	60-75	Kerry Blue Terrier	Ireland, 1800's	30-40
Greyhound	Egypt, 4000-3500 B.C.	60-70	Lakeland Terrier	England, 1800's	15-17
Harrier	France, 1000's	40-50	Manchester Terrier	England, 1800's	12-22
Irish Wolfhound	Ireland, 400's	105-140	Norwich Terrier	England, 1880	10-15
Norwegian Elkhound	Norway, 5000-4000 B.C.	50	Schnauzer (Miniature)	Germany, 1800's	15
Otter Hound	England, 1300's	65	Scottish Terrier	Scotland, 1800's	18-22
Rhodesian Ridgeback	Africa, 1700's	65-75	Sealyham Terrier	Wales, 1800's	20
Saluki	Egypt, 7000-6000 B.C.	60	Skye Terrier	Scotland, 1600's	25
Scottish Deerhound	Scotland, 1500's	75-110	Staffordshire Terrier	England, 1800's	35-50
Whippet	England, 1800's	18-23	Welsh Terrier	Wales, 1700's	20
			West Highland White Terrier	Scotland, 1600's	13-19
TOY GROUP			NONSPORTING GROUP		
Affenpinscher	Europe, 1700's	7-8	Boston Terrier	Boston, Mass., 1870	12-25
Brussels Griffon	Belgium, 1600's	6-12	Bulldog	England, 1200's	40-50
Chihuahua	Mexico, 1500's or earlier	1-6	Chow Chow	China, 150 B.C.	50-60
English Toy Spaniel	Japan or China, Ancient Times	9-12	Dalmatian	Dalmatia, Austria, 1700's	40-50
Italian Greyhound	Italy, 100 B.C.	6-10	French Bulldog	France, 1400's	18-28
Japanese Spaniel	China, Ancient Times	7	Keeshond	Holland, 1500's	35-40
Maltese	Malta, 800 B.C. or earlier	2-7	Lhasa Apso	Tibet, about 1100	15
Miniature Pinscher	Germany, 1700's	6-10	Poodle	Germany, 1500's	7-55
Papillon	Spain, 1500's	5-11	Schipperke	Belgium, 1600's	15
Pekingese	China, 700's	6-10			
Pomeranian	Pomerania, Poland, 1800's	3-7			
Pug	China, 1700's	14-18			
Silky Terrier	Australia, about 1900	8-10			
Toy Manchester Terrier	England, 1800's	5-12			
Yorkshire Terrier	England, 1800's	4-8			

SHOWMANSHIP PATTERNS

The "L" Pattern

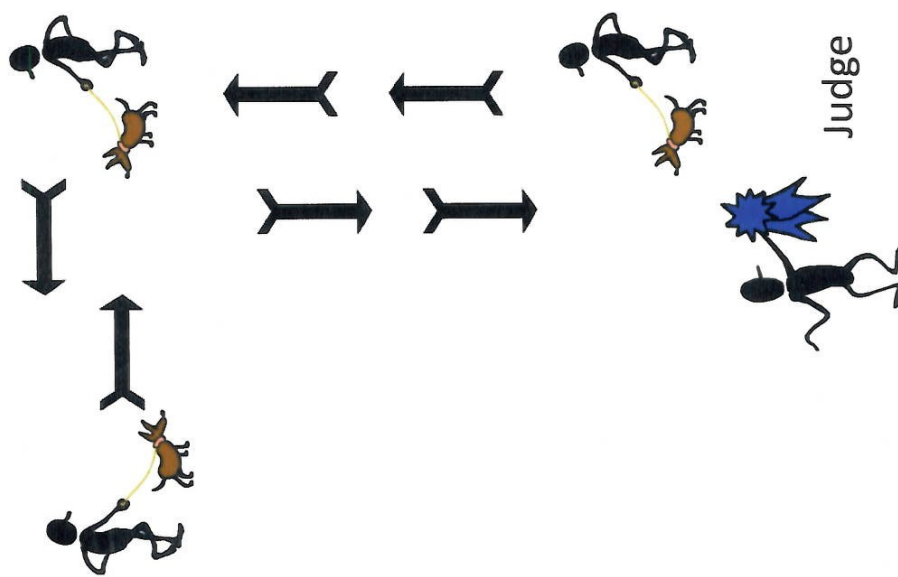

For "L", walk down the ring in a straight line with your dog on your left side. Turn to the left and walk to the corner. Change hands so that the dog is in the judge's view and walk back to the point opposite the judge. Turn without changing hands and return in a straight line to the judge.

The "T" Pattern

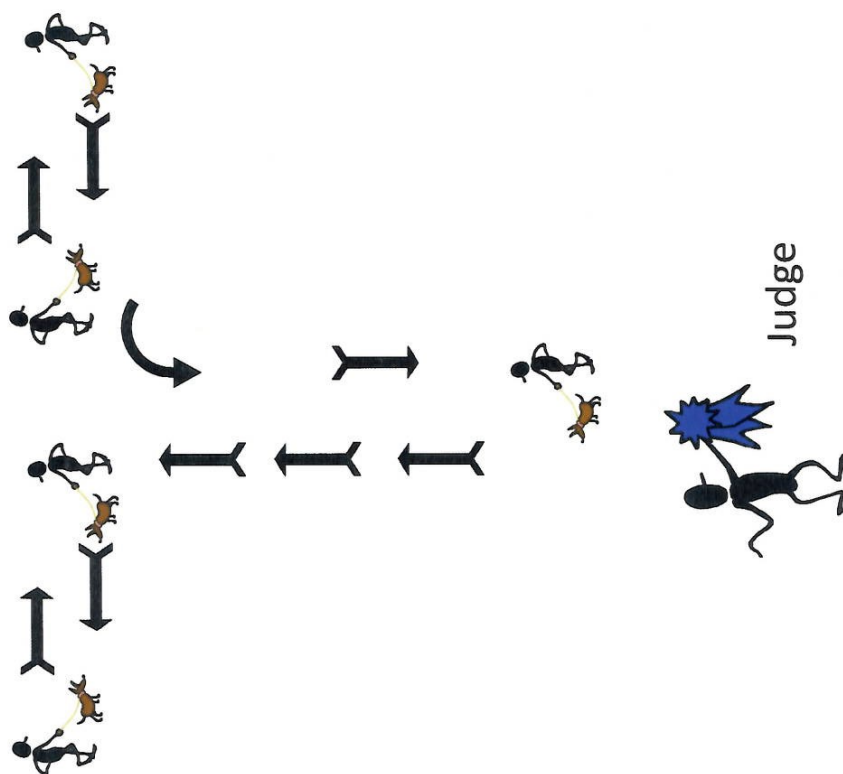

The "T" pattern is very similar to the "L." With the lead in your left hand, walk across the ring. Turn left and walk to the corner. Stop, change hands. Now walk all the way across the end of the ring. Stop, change hands, and return to the point opposite the judge. Return in a straight line to the judge.

SHOWMANSHIP PATTERNS

The "Diagonal" Pattern (Triangle)

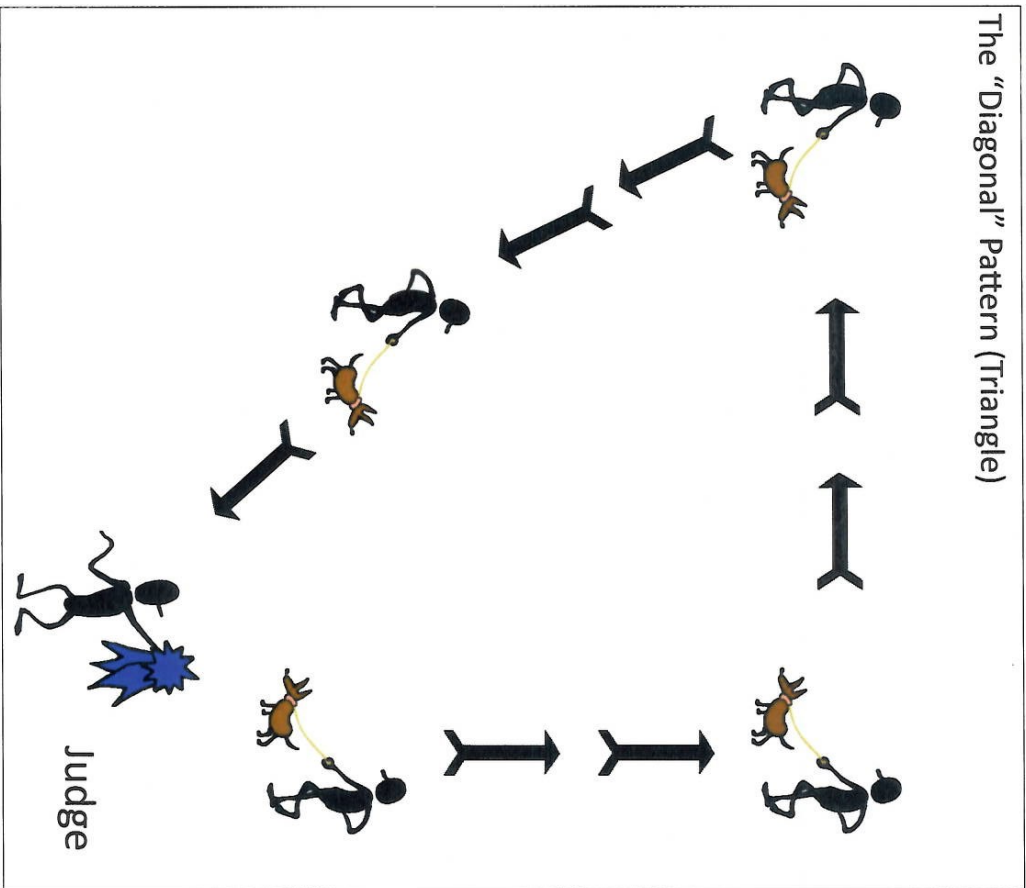

The Triangle Pattern is similar to the "L" pattern. Walk down the ring in a straight line with your dog on your left side. Turn to the left and walk to the corner. From the corner, continue in a straight line directly to the judge.

The "I" Pattern

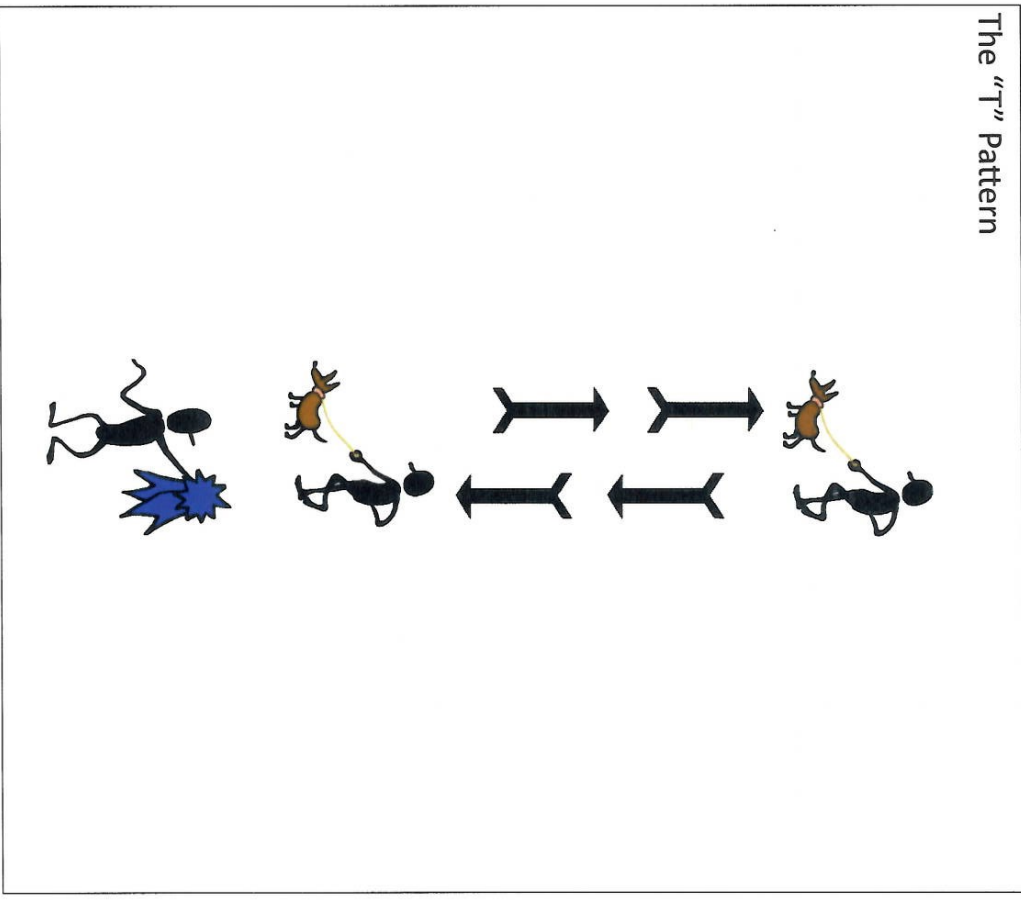

The "I" is simple, down the ring and back in a straight line. There are three correct ways to execute the "I" pattern. Choose the proper pattern for your breed.



DOG PARTS

Internal

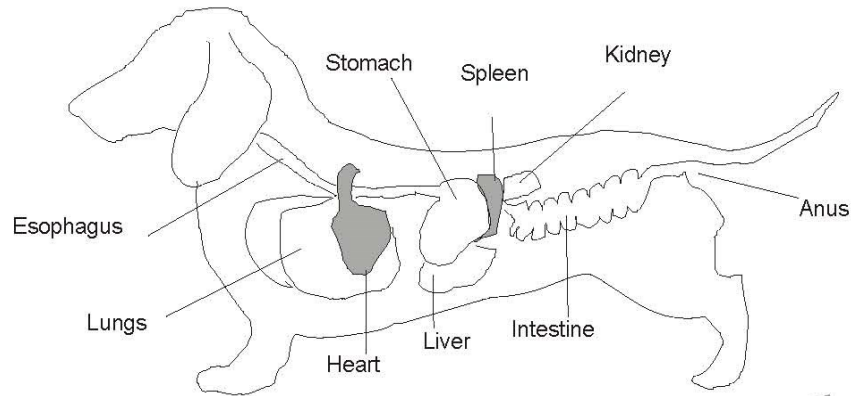

Short Hair

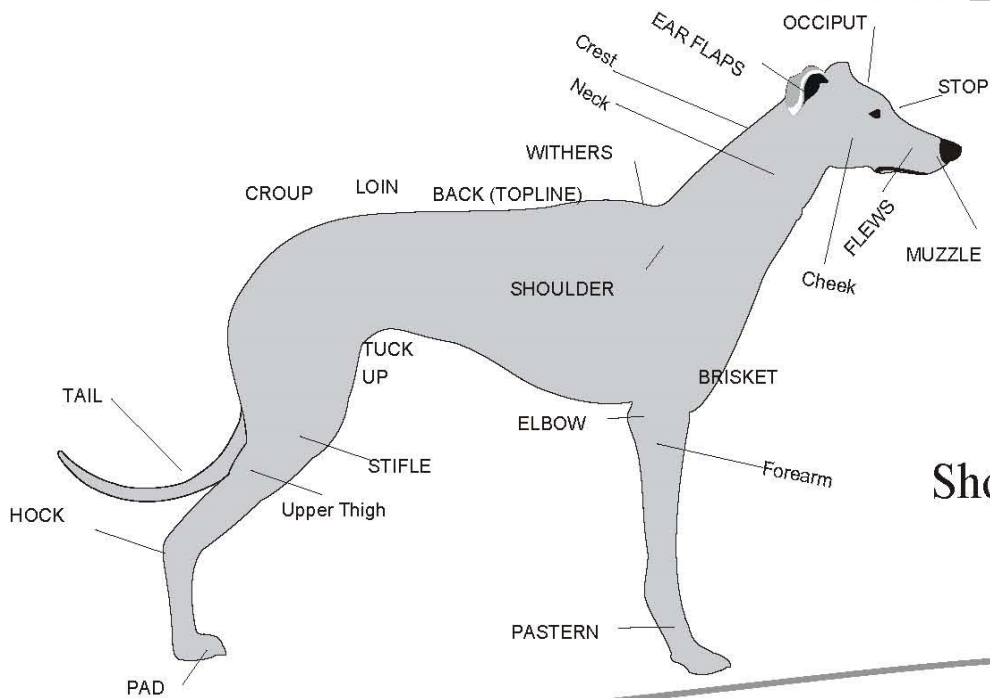

Long Hair

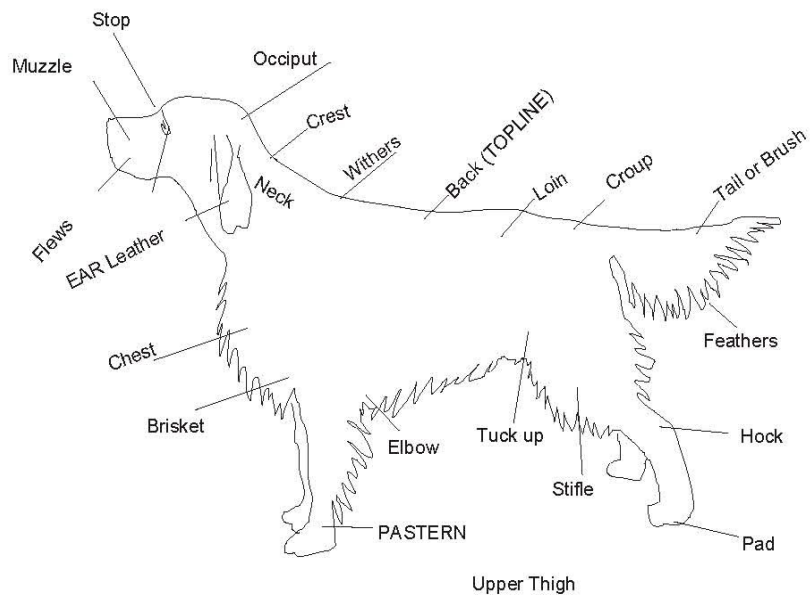

Helpful Resources:

Wisconsin 4-H Dog Project: <https://4h.extension.wisc.edu/opportunities/projects/small-animals/dogs-project/>

Wisconsin 4-H Dog Project Class Descriptions and Scoresheets: <https://4h.extension.wisc.edu/opportunities/projects/small-animals/dogs-project/>

Wisconsin 4-H Dog Obedience and Showmanship Show Guidelines and Rules: <https://4h.extension.wisc.edu/opportunities/projects/small-animals/dogs-project/>

Wisconsin 4-H Dog Agility Guidelines and Scribe Sheets: <https://4h.extension.wisc.edu/opportunities/statewide-events-and-opportunities/state-4-h-dog-agility-show/>

American Kennel Club (AKC) Rules, Regulations & Policies: <https://www.akc.org/rules/>

4-H Dog Project Curriculum: <https://4-h.org/parents/curriculum/dog/>

4-H Dog Resource Handbook: <https://shop4-h.org/products/4-h-dog-resource-handbook>

2022 State 4-H Dog Shows

AGILITY

Place TBD

Date TBD

OBEDIENCE & SHOWMANSHIP

Portage County

August 12-14, 2022

***2022 State 4-H Dog Show Guidelines and Rules—
will be posted on the site below,
when the information becomes available.***

<https://4h.extension.wisc.edu/opportunities/statewide-events-and-opportunities/state-4-h-dog-obedience-and-showmanship-show/>



GREEN LAKE COUNTY FAIR

OPEN CLASS—DEPARTMENT 109: DOGS

- A. All dogs must have distemper, hepatitis leptospirum (DHM) and parvo virus shots within 1 year of show date and rabies shot must be current. Please bring vaccination records to the fair on the day of the show. If there is no proof of vaccinations, the dog cannot be shown.
- B. Dogs must be at least 6 months of age to show.
- C. No prong collars will be permitted in the show.
- D. Females in season will be allowed to show at the County Fair. Handler and dog in season will be put to the end so not to upset other dogs.
- E. Each member must have trained the dog which he enters.
- F. All classes will be judged under current American Kennel Club Rules (adapted to 4-H).
- G. More advanced handlers will be allowed to train and handle more than one dog if requested at the beginning of the session. Only ONE animal may be entered in a particular obedience class, and only ONE obedience class may be entered with each dog.
- H. Any dog entered in any class or higher may repeat that class a second year or more if he/she did not receive a qualifying score at the dog show the previous year. A qualifying score is 170.
- I. No dog will be substituted for one already in the class unless approved by the superintendent(s).
- J. All Dog Show exhibitors are asked to bring a poster that includes a photo of their dog, name, breed, and any other pertinent information the exhibitor would like to include. The posters will be displayed during the Fair, along with the ribbon awarded. The posters will not be judged.

Class A - Dog Obedience

Premiums: \$4.50 \$3.50 \$2.50 \$1.50

1. Pre-novice: All ages; exhibitor has had previous training experience, but is training an untrained dog or inexperienced exhibitor is showing a trained dog.
2. Novice: Heel on leash and figure 8. Stand for examination. Heel off leash. Recall and finish. Long sit (1 minute). Long down (3 minutes).
3. Graduate novice: Heel on leash and figure 8. Stand for examination. Heel off leash. Recall, dog has to down on re-call and finish. 3 minute sit. 5 minute down with handler out of sight.
4. Brace Class shall be for braces of dogs that are capable of performing the Novice exercises. One dog must be owned or shown by handler at the County level. Dogs must be shown coupled, the coupling device to be not less than six inches overall length. The brace should work in unison at all times.
5. Rally is a sport in which a dog and handler complete a course that has been designed by a judge. The judge tells the handler to begin and they proceed through the course at their own pace. The course is made up of 10-20 stations. Each station has a sign telling the handler what exercise is to be done next. Scoring is not as rigorous as traditional obedience.
6. Dog Agility is a dog sport in which a handler directs a dog through an obstacle course in a race for both time and accuracy. Dogs run on and off-leash with no food or toys as incentives, and the handler can touch neither dog nor obstacles. Consequently the handler's controls are limited to voice, movement, and various body signals, requiring exceptional training of the animal and coordination of the handler. In its simplest form, an agility course consists of a set of standard obstacles laid out by a judge in a design of his or her own choosing in an area of a specified size. The surface may be of grass, dirt, rubber, or special matting. Depending on the type of competition, the obstacles may be marked with numbers indicating the order in which they must be completed.

Class B – Agility

Premiums: \$4.50 \$3.50 \$2.50 \$1.50

Dog Agility is a dog sport in which a handler directs a dog through an obstacle course in a race for both time and accuracy. Dogs run on and off leash with no food or toys as incentives and the handler can touch neither dog nor obstacles laid out by a judge in a design of his or her own choosing in an area of a specified size. The surface may be of sand, grass, dirt, rubber, or special matting. Depending on type of competition, the obstacles may be marked with numbers indicating the order in which they must be completed. Small and medium sized breed dogs under the age of one (1) should not participate and large breed dogs under the age of 1-1/2 should not participate for their joints are not strong enough at those ages. Handler can enter no more than two (2) dogs per class.

1. On Leash – Dog A
2. On Leash – Dog B
3. Off Leash – Dog A
4. Off Leash – Dog B

Class C - Jumps/Tunnels/Table Class

1. On Leash – Dog A
2. On Leash – Dog B
3. Off Leash – Dog A
4. Off Leash – Dog B

Class D - Tunnels

1. On Leash – Dog A
2. On Leash – Dog B
3. Off Leash – Dog A
4. Off Leash – Dog B

Class E – Showmanship

Premiums: \$3.00 \$2.50 \$2.00 \$1.50

1. Adult—20 years and over

Age as of January 1, of the current year. Animal must have attended training classes with the handler in order to participate in showmanship at the Fair. Showmanship must be listed on your entry form.

Anonymous Friends of the Fair will sponsor an award for Best in Show in Showmanship
