

MISCELLANEOUS

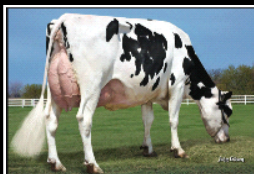

THE LEADER IN:

- Superior dairy genetics
- A.I. technicians
- Heat detection
- Cow-monitoring systems
- Herd-management products



YOUR SUCCESS *Our Passion.*

WALKER AGENCY, INC

INSURANCE and REAL ESTATE



120 Central Ave.
Montello, WI 53946
(608) 297-8422

114 N. Wisconsin St.
Berlin, WI 54923
(920) 361-4444

113 E. 2nd St.
Westfield, WI 53964
(608) 296-2550

Log Cabin Resort & Tavern

Located on the North Shore of
Puckaway Lake
in Montello Wisconsin
W505 Huron Bay Dr.
Montello, Wisconsin 53949
sparkymc@centurylink.net

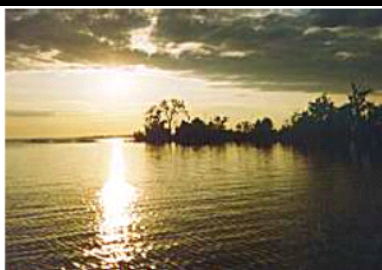

Sunset on Puckaway Lake

MATT BOELTER MILK HAULING, INC.

(920) 398-3479

*"Proud to Serve the
Farming Community"*



ThedaCare™

Patient-Centered Care

At ThedaCare, you're our top priority. At every clinic appointment, home visit, or hospital stay, and every phone call in between, we want to make you glad you chose ThedaCare.

MAYO
CLINIC

CareNetwork
Member

Hospital ~ ThedaCare Medical Center-Berlin

225 Memorial Drive
Berlin, WI 54923

920.361.1313

Berlin Walk In Care clinic hours:

Monday-Friday, 8 am to 6 pm, Saturday-Sunday, 8 am to 2 pm
Holiday schedule:
Open 8 am to noon on Memorial Day, 4th of July & Labor Day
Open 8 am to 2 pm on Christmas Eve & New Year's Eve
Closed Thanksgiving, Christmas Day & New Year's Day

ThedaCare Physicians:

Green Lake

670 Cty Hwy A
Green Lake, WI 54941
Hours: Mon - Fri: 8am - 5pm

920.294.0100

Green Lake Walk In Care clinic hours:

Monday-Friday, 8 am to 11:30 am. No weekends.
Holiday schedule:
If the clinic is open then the Walk-In Clinic is open
Closed Memorial Day, 4th of July, Thanksgiving, Christmas Day & New Year's Day

Markesan

340 Enterprise Drive
Markesan, WI 53946
Hours: Mon-Fri: 8am - 5pm

920.398.2321

Princeton

502 W Water St
Princeton, WI 53968
Hours: Mon-Fri: 7:30 am - 4:40 pm

920.295.6432

Ripon

1080 W Fond du Lac St
Ripon, WI 53971
Hours: Mon-Thurs: 7 am - 5 pm; Fri: 8 am - 5 pm

920.748.7000

Wautoma

N2934 Hwy 22 North
Wautoma, WI 53982
Hours: Mon-Fri: 8 am - 5 pm

920.787.4613

W7713 Johnson Ct
Wautoma, WI 54982

920.787.0840

Montello

215 Church St
Montello, WI 53949
Hours: Mon-Fri: 8 am - 5 pm

608.297.2626



Equity Cooperative Livestock
N11579 Industrial Drive
Lomira, WI 53048
(920)269-4351

Regular Auction Schedule

Monday: 3:00 - Fat Cattle & Cull Cows
Tuesday: 10:00 - Calves
11:30 - Feeder Pigs, Sows,
Boars, & Butchers
12:30 - Fat Cattle, Bulls,
& Cull Cows
Wednesday: 11:00 - Fat Cattle followed by
Bulls & Cull Cows
Friday: 10:30 - Fat Cattle, Bulls,
& Cull Cows
Noon - Hay Auction followed
by Calves & Dairy

Sheep, Goat, and Feeder Cattle Auction:
Every Last Saturday of Each Month
(excluding Holiday Weekends)

Contact Leo Amend -
Market Manager
(608)434-4030

**GOOD LUCK
EXHIBITORS!**

*Best Wishes, Green Lake
County Fair Exhibitors!*



**Waupun
Equipment Co., Inc**
"The Dealer That Offers A Choice"

W7257 St. Road 49 - Waupun 920-324-3597
N9695 Frohling Lane - Watertown 920-261-5301
www.waupunequipment.com



**Stellmacher
Lumber Co.**

Fairwater

General Contractors
Building Materials ~ Lumber
Fertilizer - Bulk or Bags
Seeds

Markesan
398-3072

Brandon
346-2612

Supporting Rural Youth Leadership
Development Through Education



404 Main St.



Fairwater

920-346-2889



izadesign
since 1987

Screen Printing
& Embroidery
888-492-8337
www.izadesign.com



TRUCKING
BRANDON, LLC



920-346-2880

N4661 Oak Grove Rd., Brandon, WI 53919



www.michels.us

- Industry-leading utility contractor
- Licensed to work in all 50 states
- 31 offices from coast-to-coast
- Operations serving 10 markets
- More than 5,000 people strong
- More than 10,000 pieces of equipment

SUPPORTING THE COMMUNITIES
WE LIVE AND WORK IN.



THESE ARE
BIG SHOES TO FILL.

Explore our career opportunities: www.michelscareers.us

Ross Motors

W3398 Main St.
Manchester, WI 53946

Phone
920-398-3288

Wally, Gregg, Dave

Wherever your path leads,
WE'LL GROW WITH YOU.

Introducing Compeer Financial.™

Three Farm Credit organizations are coming together to strengthen our commitment to the agricultural community. We are combining our resources, knowledge and expertise to champion the hopes and dreams of rural America like never before. Let's get started with yours.

CHAMPIONRURAL.COM



1ST FARM CREDIT SERVICES



1st Farm Credit Services, ACA, AgStar Financial Services, ACA, and Badgerland Financial, ACA are equal opportunity employers, lenders and providers. Compeer Financial, ACA will begin operating on July 1, 2017, assuming the Farm Credit Administration grants final approval for the merger. © 2017



COMPEER
FINANCIAL™



Grower | Packer | Shipper

Potatoes | Onions | Sweet Potatoes
Locally Grown Fruits & Vegetables

Larry Alsum

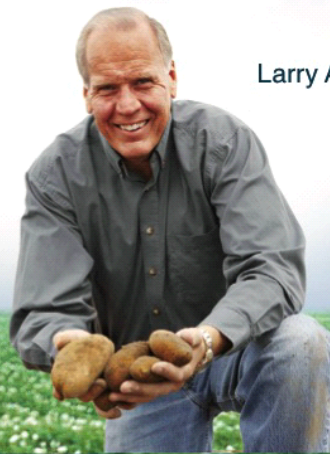

www.alsum.com | 920.348.5127 | N9083 Hwy EF | Friesland, WI

**We Salute Area
FFA & 4-H Clubs**

**Electrical Wiring for
Farm & Residential
Milking and Feeding
Equipment**

Mooin' to serve
you better!

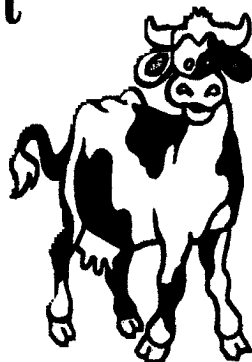

Call Today!

920-346-5576

**REDEKER DAIRY
EQUIPMENT INC.**

W12287 Liner Road

Brandon, WI 53919



TIRES

Big or Small...We've Got Them All

**NAPRALLA
TIRE**

"Your Total Tire & Automotive Center"



Featuring

Firestone

& Other Quality Brands

Complete Line of Passenger
Truck & Farm Tires

**FULL RANGE OF
AUTOMOTIVE SERVICES
INCLUDING
WHEEL ALIGNMENTS**

On the Farm Tire Service
Farm Tire Specialists

**Hwy. 23 - Just East of
Montello**

608-297-7600

Toll-Free 888-297-2966

LAWN TRACTOR • MOWER • TRACTOR • FARM • GOLF

CAR • TRUCK • ATV • RV • BOAT TRAILER

Kettlewell Welding & Concrete



Agromatic

Top 5 Dealer



- Free Stall Barns
- Laser Grading
- Milking Parlors
- Manure Pumps & Presses

- Rubber Flooring
- Barn Remodeling
- Gating & Fencing Solutions
- TMR Mixers
- Ventilation



Top 10 Dealer



Let Us Work Out A Plan For You

Contact:

Tyler at 920-420-9498 Omro, Wis.

284630-01



BECK'S

Meat Processing

Voted Best Butcher Shop in Winnebago Co. 5 Years Running

**Custom Processing of
Beef, Pork, Lamb
Deer Processing
Retail Meat Shop**

We also offer:

**Whole, Half, and Quarters of Beef
Whole and Half Hogs
Whole and Half Lambs**

**For Exceptional Local Food and Meat Processing Services –
Call Clairville Rd – (920) 589-2104**

Open: Monday – Friday: 8 am – 4:30 pm Saturday: 8 am – noon

**1003 N. Main St.
Oshkosh, WI 54901
920-230-3393**

**519 Clairville Rd.
Oshkosh, WI 54904
920-589-2104**

**W2012 Cty Rd JJ
Kaukauna, WI 54130
920-687-2516**



JOHN DEERE



JOHN DEERE

Ballweg

Implement Co., Inc.

Sales - Service - Parts - Rentals



Visit us at
www.ballweg.biz

**Equipment listings &
 upcoming events!**

Parts Drop Box Service

6 Days per Week - 20 area locations including:

Markesan - Ripon - Berlin
 Pickett - Auroraville - Rosendale
 Omro - Fond du Lac - Oshkosh

Sponsor of **KIDS PEDAL PULL** (*Just for Fun*)
 at the fair in the Entertainment Tent.

Saturday, 10 a.m. weigh-in, 10:30 a.m. start — All Ages Welcome



JOHN DEERE

1749 N. Spring St., Beaver Dam, WI 53916 • 920-887-2728
 Hwy. 68 West, Waupun, WI 53963 • 920-324-3537 or 294-6740



JOHN DEERE