



# GREEN LAKE COUNTY 4-H AMBASSADOR ROSTER (2016-17)



**Sami Becker (President)**  
Roy Creek Ramblers  
[samisquirt@yahoo.com](mailto:samisquirt@yahoo.com)  
920-229-0493



**Cole Chapman**  
Prairie View Rockets  
[colechapman50.cc@gmail.com](mailto:colechapman50.cc@gmail.com)  
608-617-4161



**Kaylee Chapman**  
Prairie View Rockets  
[chapmkay000@gmail.com](mailto:chapmkay000@gmail.com)  
608-617-4161

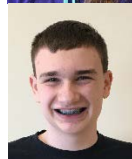

**Calob Congdon (Secretary)**  
Sunrisers  
[calobcongdon@hotmail.com](mailto:calobcongdon@hotmail.com)  
920-229-3666



**Alexander Douglas**  
Fox River Patriots  
[douglr1961@yahoo.com](mailto:douglr1961@yahoo.com)  
920-229-7128



**Michaela Fox**  
Ambassador Advisor  
[fox.michaela82@gmail.com](mailto:fox.michaela82@gmail.com)  
608-712-8537



**Joseph Garczynski**  
Seneca  
[Joetheskippro1117@gmail.com](mailto:Joetheskippro1117@gmail.com)  
920-361-7219



**Cassandra Gerbitz**  
Roy Creek Ramblers  
[gerbitz4@gmail.com](mailto:gerbitz4@gmail.com)  
920-767-1843 (Cell)  
920-960-6329 (Dad's Cell)



**Sadie Goettl**  
Sunrisers  
[Sadie.goettl@berlin.K-12.wi.us](mailto:Sadie.goettl@berlin.K-12.wi.us)  
920-290-3690 (Cell)  
920-361-3739 (Home)



**Karrington Hoch**  
Manestream  
[vhoch@live.com](mailto:vhoch@live.com)  
920-979-6211 (Cell)  
920-748-4123 (Home)



**Kennedy Hoch (Vice Pres.)**  
Manestream  
[18hochk@ripon.k12.wi.us](mailto:18hochk@ripon.k12.wi.us)  
920-872-0195 (Cell)  
920-748-4123 (Home)



**Kai Liptow**  
Manestream  
[19liptowk@ripon.k12.wi.us](mailto:19liptowk@ripon.k12.wi.us)  
[Jill.liptow@gmail.com](mailto:Jill.liptow@gmail.com)  
920-896-1314 (Cell)  
262-227-7746 (Dad's Cell)

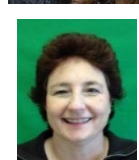

**Kim Prindle**  
Adult Advisor  
[prindlek@carewisc.org](mailto:prindlek@carewisc.org)  
715-965-7630



**Mason Prindle**  
Seneca  
[mason.prindle@berlin.k12.wi.us](mailto:mason.prindle@berlin.k12.wi.us)  
920-850-5557 (Cell)

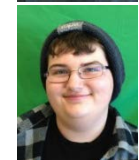

**Michael Prindle**  
Seneca  
[michael.prindle@berlin.k12.wi.us](mailto:michael.prindle@berlin.k12.wi.us)  
920-850-8968 (Cell)



**Matthew Schraven**  
Sunrisers  
[linda.caroline@gmail.com](mailto:linda.caroline@gmail.com)  
920-203-3744



**Tammi Shaffer**  
Adult Advisor  
[tammis920@gmail.com](mailto:tammis920@gmail.com)  
920-294-4400



**Sophie Shaffer (Treasurer)**  
Seneca  
[sophiey294@gmail.com](mailto:sophiey294@gmail.com)  
920-294-4400

**Cameron Wilke**  
Roy Creek Ramblers  
[dtwilkeplus3@gmail.com](mailto:dtwilkeplus3@gmail.com)  
920-748-3580